

FRONT ELEVATION.

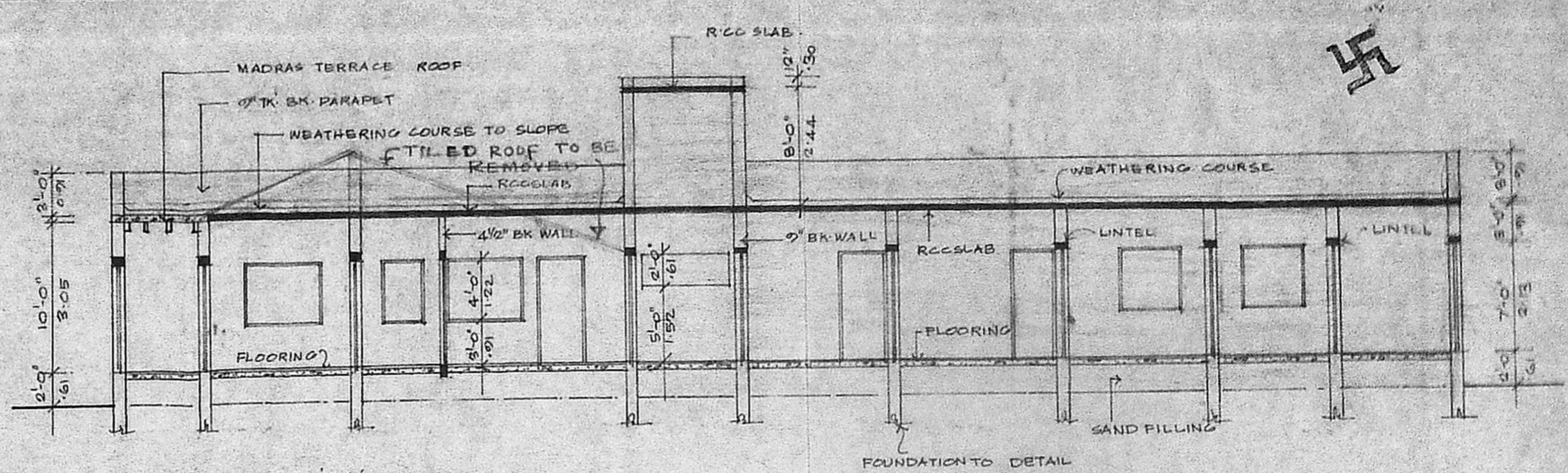

SECTION AA

FOUNDATION TO DETAIL

Planning Permit No. A/858/79
APPROVED
 SUBJECT TO THE CONDITIONS IN THIS OFFICE LETTER.
 No. A/1675/90 Date 13-7-90
 o/e C. R. Unnala
 13/7/90
 FOR MEMBER SECRETARY
 MADRAS METROPOLITAN
 DEVELOPMENT AUTHORITY
 MADRAS - 600 008.

Revised plan
 P.S.P.

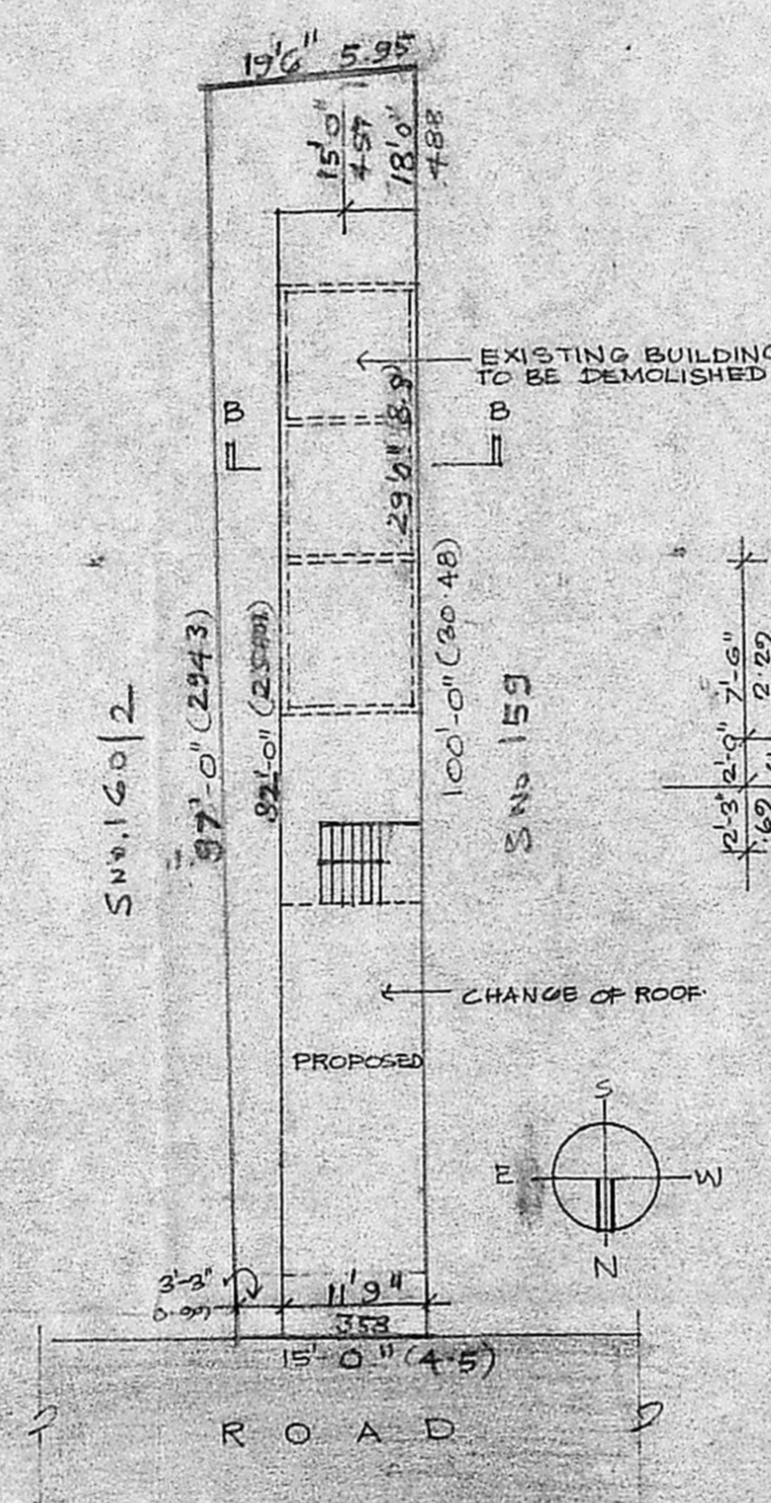
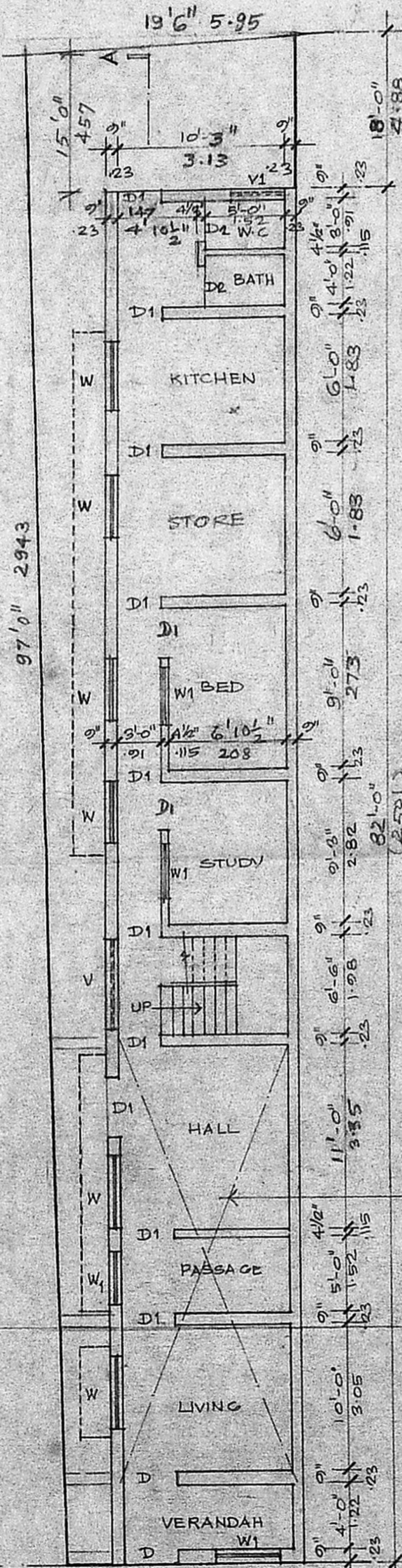

SECTION - BB

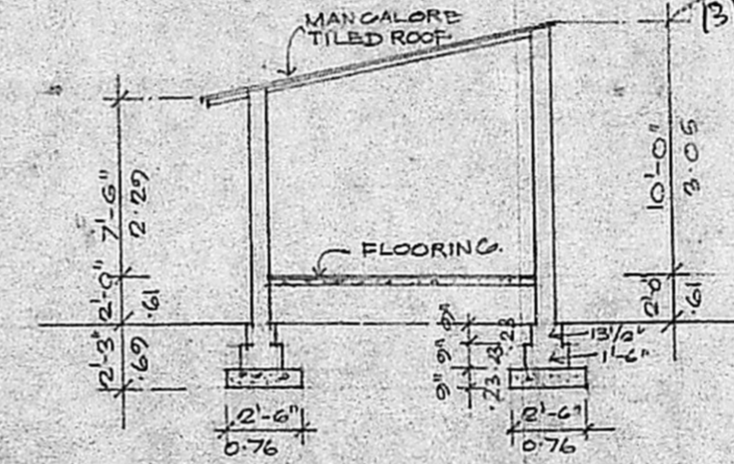

FOUNDATION DETAILS
 SCALE 1" = 4'-0" (1/50)

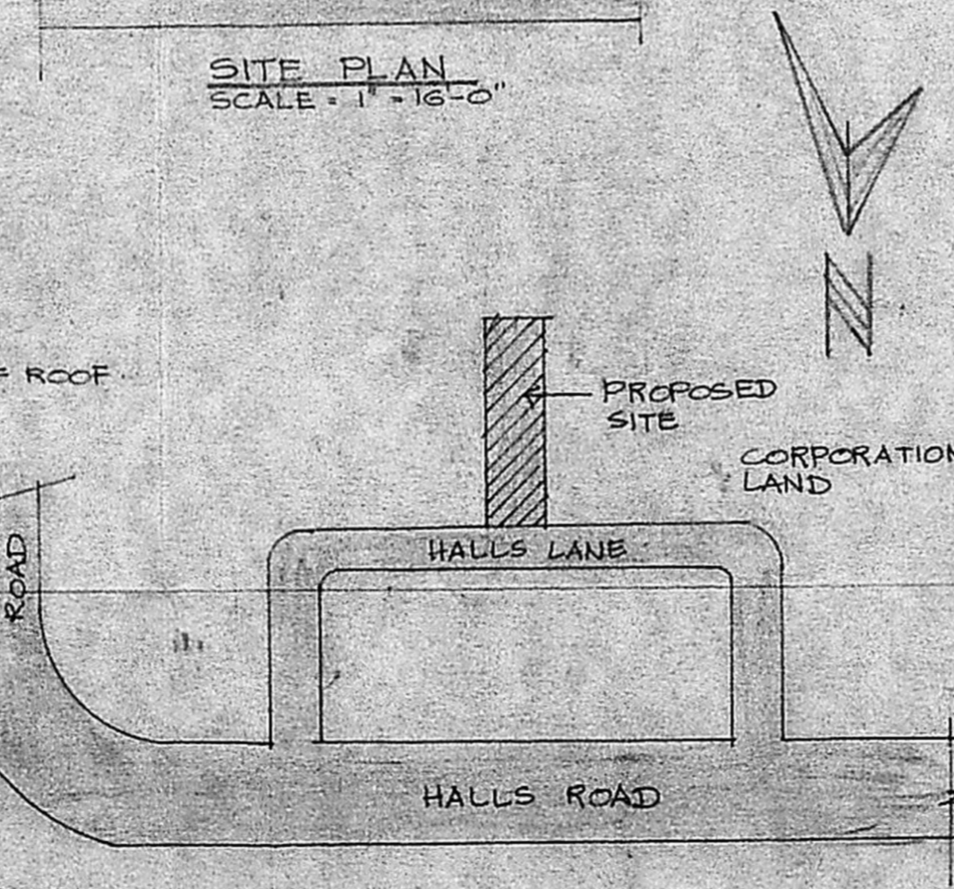

SITE PLAN
 SCALE 1" = 16'-0"

KEY PLAN
 (NOT TO SCALE)

SCHEDULE OF JOINERY

D	: DOOR	: 3'-3" x 6'-6"
D1	: DOOR	: 3'-0" x 6'-6"
D2	: DOOR	: 2'-6" x 6'-6"
W	: WINDOW	: 4'-0" x 4'-0"
W1	: WINDOW	: 3'-0" x 4'-0"
V	: VENTILATOR	: 6'-0" x 2'-0"
V1	: VENTILATOR	: 3'-0" x 2'-0"

AREA STATEMENT:

PLOT AREA	1649 sq ft	153.2 M ²
MADRAS TERRACE, EXTG.	65 sq ft	6.0 M ²
CHANGE OF ROOF	327 sq ft	30.4 M ²
TO BE DEMOLISHED	341 sq ft	31.7 M ²
PRO. CONSTRUCTION	571 sq ft	53.0 M ²
OPEN SPACE	686 sq ft	63.8 M ²

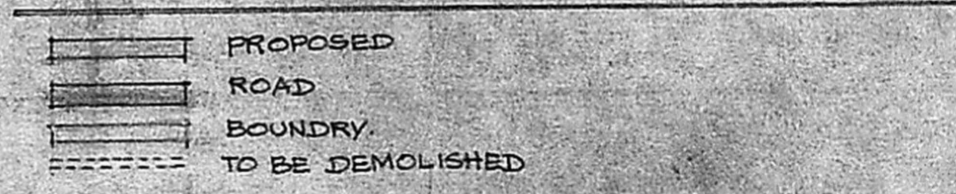

PLAN SHOWING THE PROPOSED ADDITIONS & ALTERATIONS TO THE EXISTING BUILDING AT
 DOOR NO.:- 8/2, R.S.NO. 160/1, O.S.NO. 261, BLOCK 14
 HALLS LANE, KILPAUK, MADRAS-10. DIVISION NO. 71
 SCALE 1" = 8'-0" (1:100)

1) M. Rajendra Prasad
 2) M. R. Rajkumar
 OWNER

Phone: 440782
 R. Mohan Rao, D.C.E.
 LICENSED SURVEYOR
 Corporation of Madras
 REG No: 14
 AMBATTUR TOWN SHIP
 ALANDUR MUNICIPALITY
 Consulting Engineer & Contractor
 Office: 516, Madley Road
 T. NAGAR, MADRAS-600 017